



MANALI SOLANG-KASOL



5N/6D

7827228617

BOOK NOW



MEALS



HOTEL



TRANSPORT



MUSIC

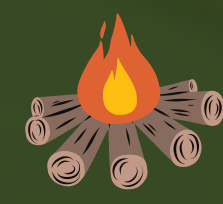

BONFIRE



CAMPING



GUIDE





ABOUT THE PLACE

- WITH THE DHAULADHAR AND PIR PANJAL RANGES IN THE BACKGROUND, THE RUSTIC TOWN OF MANALI OFFERS WILDLY EXOTIC AND SPIRITUALLY MESMERIZING PANORAMIC VIEWS. WHETHER YOU ARE A SOLO MUSAAFIR, AN ADVENTURE ENTHUSIAST OR A GROUP TRAVELER, MANALI AND IT'S MOUNTAINS WILL NEVER FAIL TO FASCINATE YOU.
- KNOWN FOR ITS SCENIC BEAUTY, ROHTANG PASS HOLDS STRATEGIC IMPORTANCE FOR INDIA. THE PASS OFFERS BEAUTIFUL SIGHTS OF GLACIERS, PEAKS, LAHAUL VALLEY AND THE CHANDRA RIVER.

BOOK NOW

+91 7827228617

[HTTPS://COLOURSOFWORLDTRIP.COM/](https://coloursofworldtrip.com/)



BRIEF ITINERARY

Day 0- Depart from respective location to Manali over night journey

DAY 1 - Manali local sightseeing visit - Hadimba temple, Mall road, Old Manali Cafe.

DAY 2 - Solang valley - Atal - Rohtang pass- Snow activities (self paid)

DAY 3 - Arrival at Kasol camps visit - Arrival at kasol camps & Self exploration

DAY 4 - Kasol and manikaran gurudwara visit - Mall road kasol, Manikaran gurudwara, 6pm departure for respective location

DAY 5 - Morning arrival at respective location





DETAILED ITINERARY

DAY 1

DEPARTURE FROM DELHI TO MANALI

- Delhi Reporting time :- 7:00PM & Departure time :- 9:00PM.
Chandigarh Pickup timeing 11:59 PM.
- Reach Manali by next morning 11 AM-1 PM

Note

- Transportation will be by Force Traveller.

START OF TRIPS



All Pics of Genuine and of COLOURS OF WORLD TRIPS

Holiday Trip With Us



DAY- 2

MANALI SIGHTSEEING

- Reach Manali by 11AM-1PM , Check in to the Hotel.
- Take some rest (2-3Hrs) then proceed for sightseeing.
- Places to Visit – Hadimba Temple, Mall Road, Old Manali cafe hopping.
- Traveller will Drop you at Hadimba Temple and then you have to walk and visit old Manali cafe, traveller will be waiting for you at the Metal bridge near Mall road.
- Famous cafes : Johnson's cafe, Cafe 1947, Cafe Lazy dog.
- Dinner followed by a briefing for the next day & overnight sleep. MEAL : Dinner

MANALI-SIGHTSEEING



All Pics of Genuine and of COLOURS OF WORLD TRIPS



SOLANG VALLEY / SISSU VALLEY / ATAL TUNNEL

- WAKE UP EARLY MORNIG AND GET FRESH.
- AFTER BREAKFAST WE WILL PROCEED FOR SOLANG VALLEY/ATAL TUNNEL/SSISSU VALLEY FOR SNOW ACTIVITY. (IF POLICE PERMIT & BED WEATER) PROCEED FOR JOURNEY BACK TO THE HOTEL.
- ENJOY SNOW ACTIVITY (SELF PAID).
- BACK TO THE HOTEL.
- HAVE DELICIOUS DINNER.
- OVERNIGHT STAY MANALI HOTEL
- MEALS : BREAKFAST AND DINNE



Rohtang Pass



All Pics of Genuine and of COLOURS OF WORLD TRIPS



KASOL



DAY-4

KULLU | KASOL CAMPS

- WAKE UP AND HAVE DELICIOUS BREAKFAST, THEN CHECKOUT FROM MANALI AND PROCEED FOR KASOL
- PITSTOP AT KULLU FOR PARA
- DJ & BONFIRE.(SUBJECT TO RAIN)
- HAVE DELICIOUS DINNER. OVERNIGHT STAY IN KASOL CAMPSITES
- MEALS : BREAKFAST AND DINNER

KULLU / KASOL CAMPS



All Pics of Genuine and of COLOURS OF WORLD TRIPS

MANIKARAN GURUDWARA

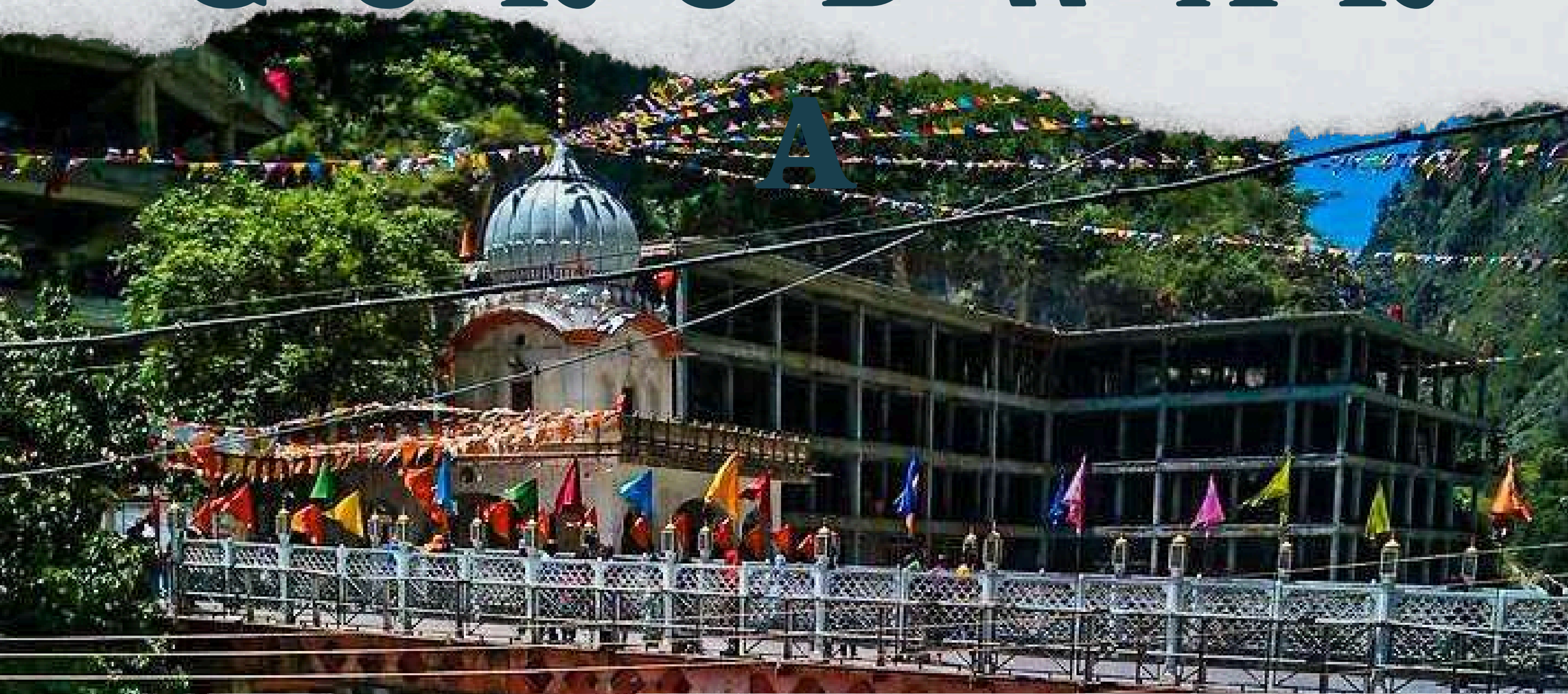

DAY- 5

MANIKARAN GURUDWARA

- WAKE UP AND HAVE DELICIOUS BREAKFAST, THEN CHECKOUT FROM KASOL CAMP
- VISIT KASOL MALL ROAD AND MANIKARAN GURUDWARA.
- ENJOY HOT WATER SPRING AT MANIKARAN GURUDWARA.
- BY EVENING 5 PM DEPART FROM KASOL.
- MEALS : BREAKFAST



DAY 6

Home Sweet Home

- Reach delhi in morning



END OF TRIP



PRICE LIST



FROM -DELHI/CHANDIGARH

QUAD SHARING

4,999/-
PER PEROSN

TRIPL SHARING

5,499/-
PER PEROSN

DOUBLE SHARING

5,999/-
PER PEROSN

FROM JAIPUR

QUAD SHARING

5,999/-
PER PEROSN

TRIPL SHARING

6,499/-
PER PEROSN

DOUBLE SHARING

6,999/-
PER PEROSN

FOR HONEYMOON COUPLE :- 1500/- EXTRA

- CANDEL LIGHT DINNER
- BED DECORATION
- HONEYMOON CAKE
- MILK
- EXTRA 1000/- PER PEROSN ROHTANG PASS FOR PERMIT AND TAXI
- TO BE BOOKED WHILE MAKING BOOKING, AS ON THE SPOT BOOKING NOT AVAILABLE
- **BOOKING PROCESS**
- **BOOK YOUR SEATS BY DEPOSITING AN ADVANCE OF RS.1,500 PER HEAD AND REST HAS TO BE PAID WHILE BOARDING TRAVELLER. BOOKING AMOUNT IN NON REFUNDABLE IN CASE OF CANCELLATION.**



THINGS YOU MUST CARRY

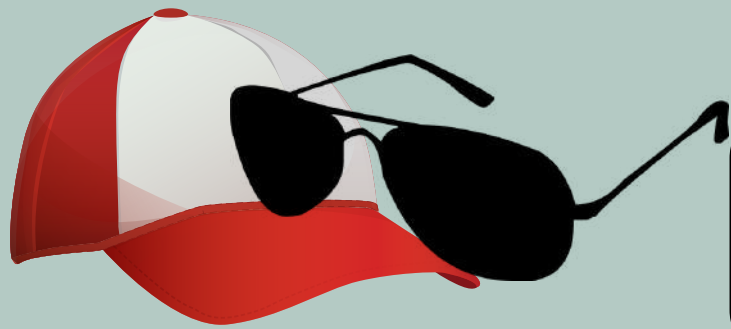

**SUN CAP &
SUNGLASSES**



CAMER



PHONE

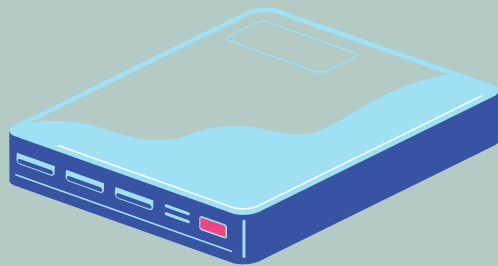

POWER BANK

A

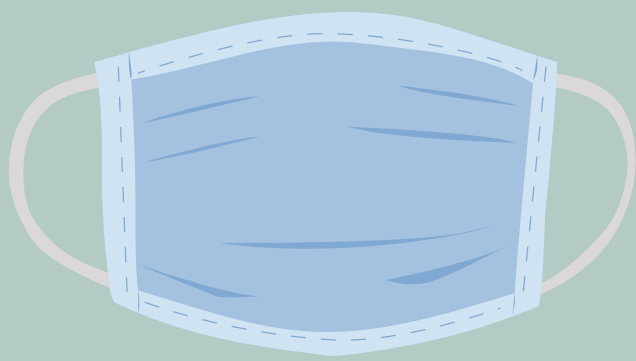

MASK



JACKET



WARM CLOTHES



ID PROOF



**ATM
CARDS**



CASH



MEDICIN

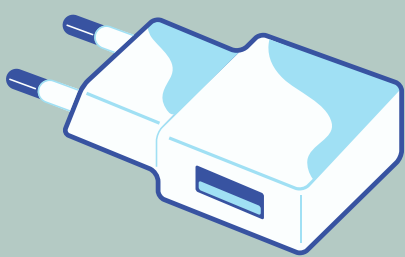
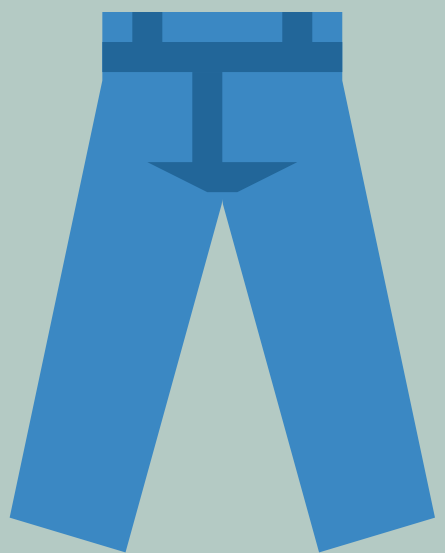

CHARGER



INCLUSION

- **ALL TRANSPORTATION.**
- **DEDICATED TOUR GUIDE THROUGHOUT THE TRIP**
- **AC TRAVELLER**
- **3* HOTEL**
- **CAMP**
- **MEALS BREAKFAST & DINNER**
- **DJ PARTY & BONFIRE**
- **DRIVER NIGHT CHARGES,**
- **TOLL TAX,**
- **PARKING CHARGES, ETC.**

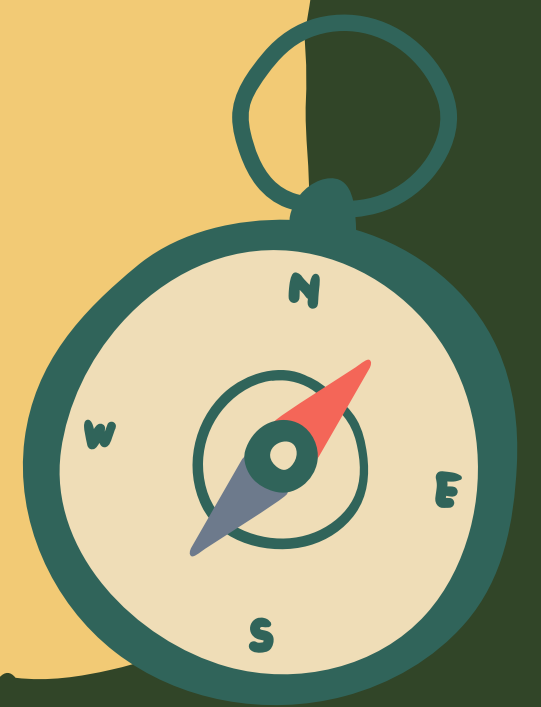

EXCLUSIONS

- **YOUR RETURN EXPENSES IF YOU CANCEL YOUR TRIP MIDWAY.**
- **LUNCH**
- **HEATER CHARGES IN MANALI HOTEL.**
- **ADVENTURE ACTIVITIES I.E RAFTING, PARAGLIDING, SNOW SKIING.**
- **ANYTHING NOT MENTIONED IN THE INCLUSIONS.**

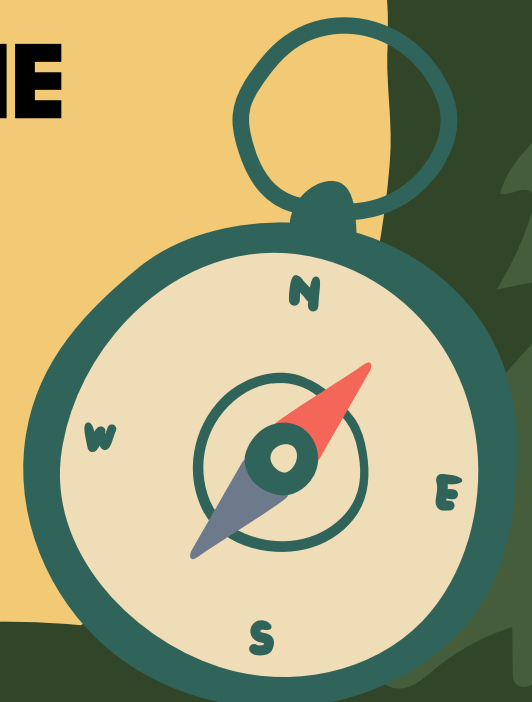

NOTE



NOTE

- **RESPECT FEMALE CO PASSENGERS :: ANY MISBEHAVING WILL RESULT IN YOUR GROUPS REMOVAL FROM THE TRIP THEN AND THERE AND YOU WILL HAVE TO TRAVEL AND STAY BY YOURSELF AND YOU WILL NOT BE PART OF THIS TRIP ANYMORE AND WE WILL NOT BE LIABLE FOR ANY EXPENSE WHAT SO EVER.**
- **IN CASE OF ANY BREAKDOWN OR IN DELAY DUE TO THE BREAKDOWN OF THE TRANSPORT IN THE WAY, YOU WOULD HAVE TO WAIT UNTIL THE TRANSPORT GETS REPAIRED.**
- **WE ARE NOT RESPONSIBLE FOR ANY DELAYS OR ALTERATIONS IN THE PROGRAM DUE TO TRAFFIC, ROAD CONSTRUCTION, BAD WEATHER.**
- **FULL PAYMENT OF THE TRIP COST MUST BE MADE WHILE BOARDING TRAVELLER. PENDING PAYMENTS MAY EVENTUALLY LEAD TO THE CANCELLATION OF THE TRIP WITHOUT BOOKING AMOUNT REFUND.**
- **SEATING IN THE TRAVELLER WILL BE TOTALLY OUR CALL SINCE WE HAVE TO MAKE SURE COUPLES GET ADJACENT SEAT, FAILING TO COMPLY TO OUR REQUEST WILL RESULT ON CANCELLATION OF TRIP OF THAT PERSON WITHOUT ANY REFUND.**

QUESTION



- **kya snow milenga?**

- --> haan,solang main snow

- **meals main kya hoga?**

- -->breakfast buffet (aloo paratha and curd), (puri bhagi),(poha and Tea) --
>dinner (mix veg, dal rice ,roti), (mix veg, dal, roti, rice), (kadhai paneer, dal, roti, rice, sweets)

- **kitne log honge trip pe?**

- --> it depends on the booking, group size ranges between 17-43 most of the time it is around 26 -

- **how many girls will be there on the trip?**

- >girl:boy ratio is most of the time is 40:60 and if no girl is on the trip we will notify you beforehand.

- **kya solo girls ke liye trip safe hain?** -

- > haan ji ladkiyon ke liye safe hain trip, since guide hota hain trip pe

- **kya couples hote hain trip pe?**

- --> haan ji couples hote hain trip pe.

- **kya aap jaonge trip pe (ROSAHN)?**

- --> trip par tour guide rehta hain and we will be connected to you with the help of the guide and you can call us anytime throughout the trip if you need any help and we will make sure your needs are fulfilled

- **kitne baje and kahan se trip start hogi?**

- Delhi (rohini sec 18 - 19 metro station 4:00pm), chandigarh(nadda sahib gurudwara 11:00 pm)

- **hame trip se related information kahan se mitengi ?**

- -->hum trip se ek din pehle whatsapp group banenge

- **hamara aur kiya kharcha hoga trip pe?**

- --> Lunch ka and Adventure activities ka and Room Heater ka

- **koi discount milenga kya?**

- --> We have best price and No discount is possible.

- **booking amount ki payment ki confirmation kaise milengi?**

- -->we will give you a Receipt.

Our Recent Happy Clients:

